

1. Open Google Chrome and type below given URL
<http://universitysolutions.in/PrathibhaKaranji/>

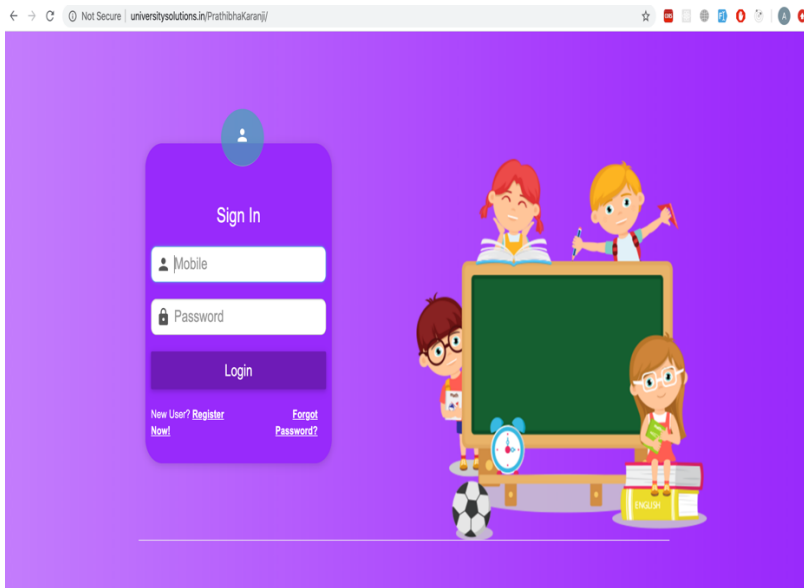

2. For the first time DDPI need to register. Click on Register Now! To register. Enter DDPI Mobile Number, OTP will be sent to the given mobile number. Enter nodal officer's details and Password. Click on SignUp for Registration.
3. Registration is required only one time.

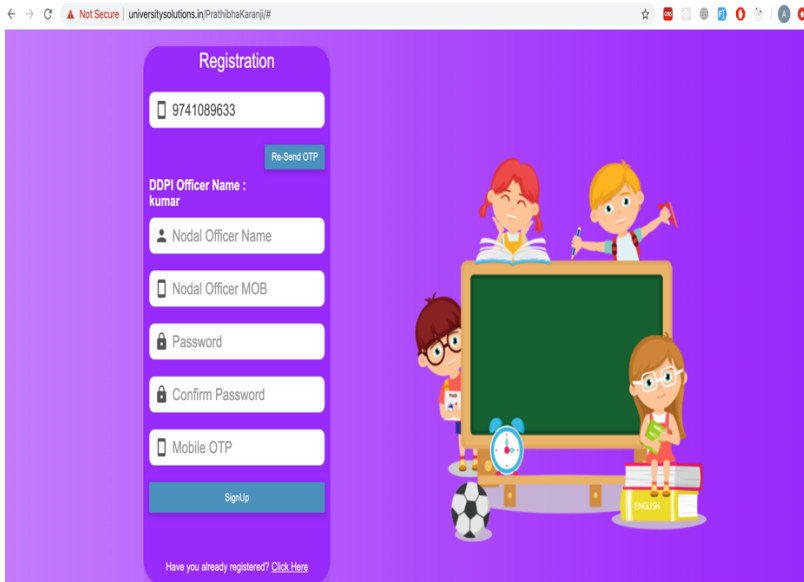

- Once registration is completed, login with DDPI mobile number and the password which you entered during registration.

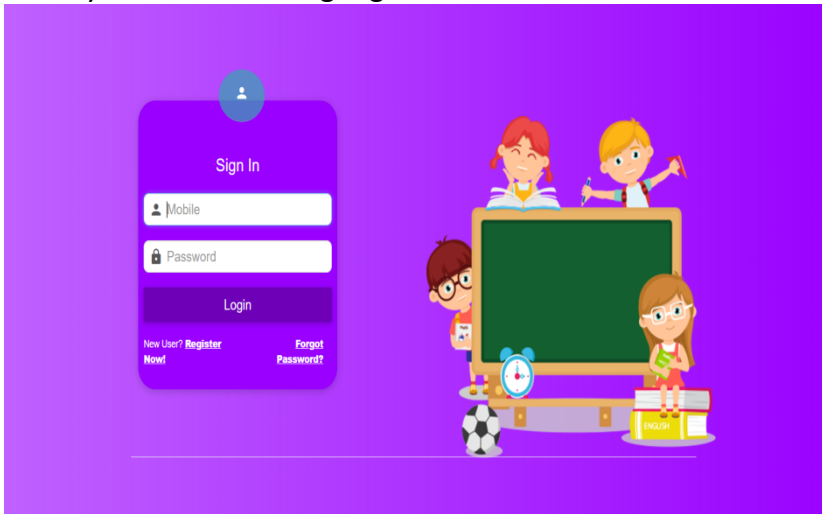

- After successful login, Home Screen will be displayed. In home Screen you can see "Add Student" button to add new students.

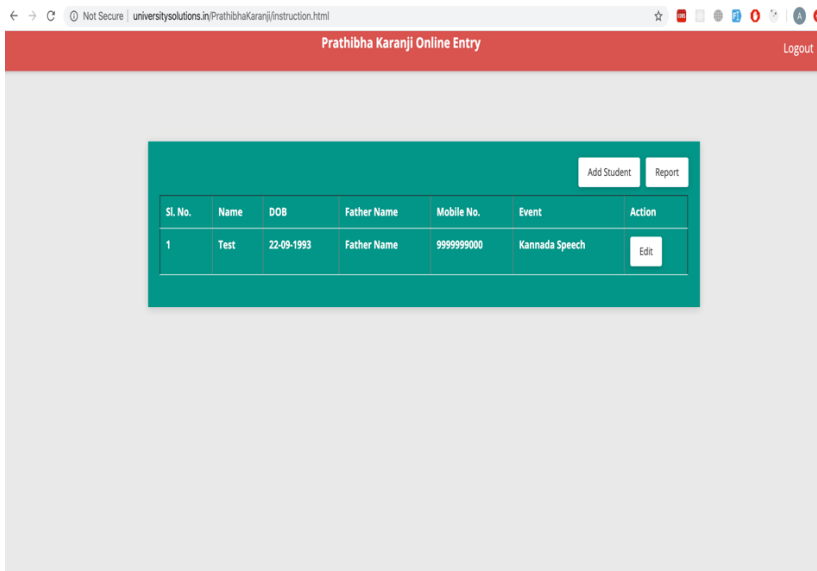

- Click on "Add Student" and complete the entries and save.

7. Mobile Number of student is must and it should be Unique.
8. Please Do not enter any special characters (' " \ etc) in entries.

← → Not Secure | universysolutions.in/PrathibhaKarajji/MainPage.html

Student Information Home Logout

Personal Details (Kindly do not enter any special character like & ' " \ etc)

Student Name* (As per school records)

Father's Name* (As per school records)

Mother's Name* (As per school records)

Date of Birth* (As per school records)

Gender*
 Male Female Transgender

Student Aadhar No*

Student Mobile Number*

Click to upload Photo*

Upload clearly visible photos having a width of 2 inches and height of 2 inches
Maximum size allowed is 100kb

9. After saving the details, student list will be displayed along with edit button for corrections.
10. Click on "Report" to generate list of students as shown below.

Prathibha Karajji for the year 2019-20
District : KOLAR

Nodal Officer Name : kumar
Nodal Officer Mobile No. : 8888888888

Student Details

Sl. No.	Event Name	Student Name	Student DOB	Student Father Name	Address	Student Mobile No.	Teacher Mobile No.	Photo
1	Kannada Speech	Test	22-09-1993	Father Name	address1 address2 address3 District : 2921 Karnataka - 560062	9999999000	9888888888	

Date _____ Signature of the DDPF _____